

PREPARED FOR:
KLADE CONSTRUCTION
N3128 ELM RIDGE RD.
DELEVAN, WI 53115

PLAT OF SURVEY

-OF-

LOT 5, BLOCK 13, INLET OAKS SUBDIVISION NO. 5, LOCATED IN
THE SOUTHEAST 1/4 OF SECTION 15, T2N, R16E, TOWN OF
DELEVAN, WALWORTH COUNTY, WISCONSIN.

LYNCH & ASSOCIATES
ENGINEERING CONSULTANTS, LLC.
405 SKYLINE DRIVE, SUITE C
LAKE GENEVA, WI 53147
(262) 248-3697

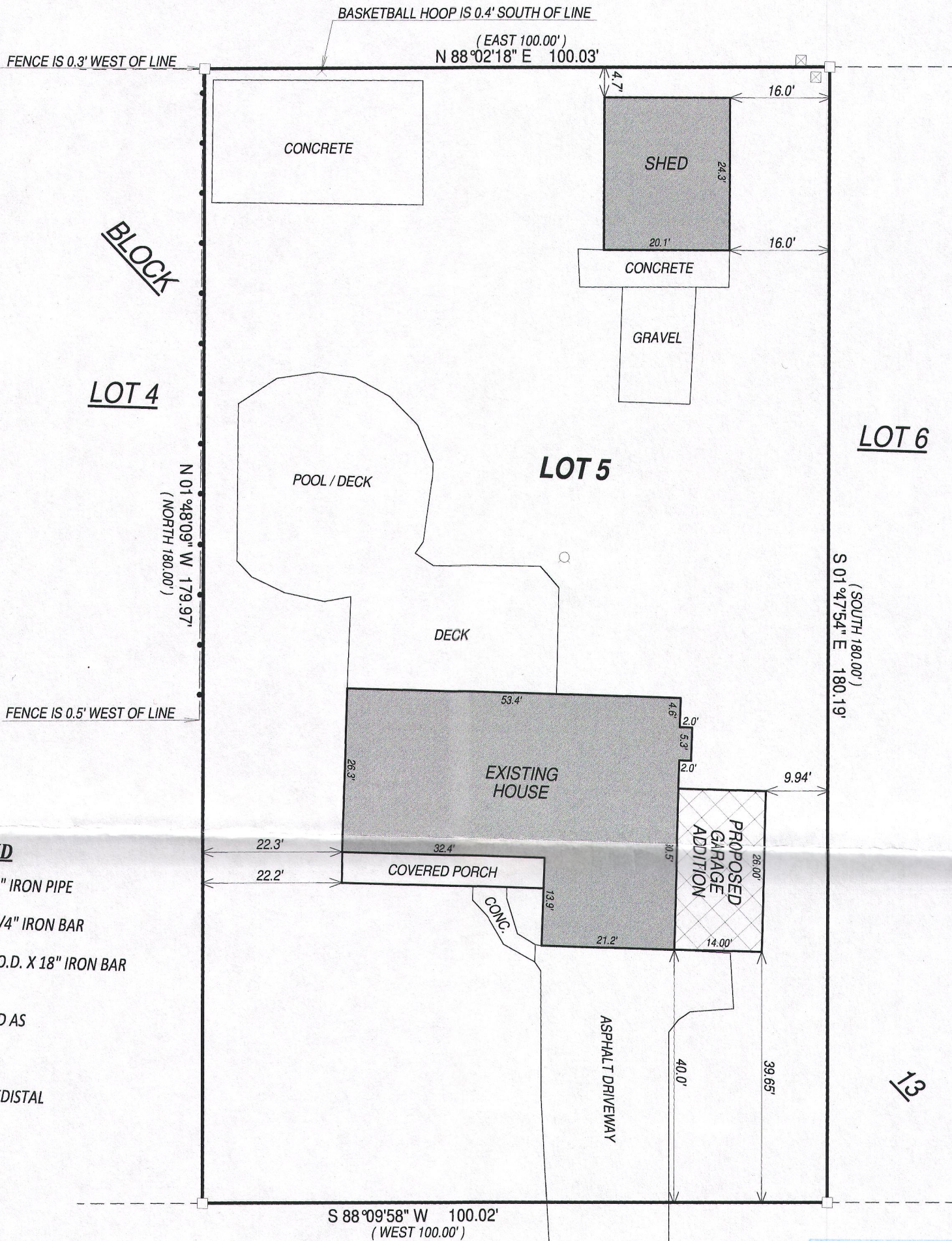

LEGEND

- FOUND 1" IRON PIPE
- FOUND 3/4" IRON BAR
- SET 5/8" O.D. X 18" IRON BAR 1.13#/L.F.
- (XX) RECORDED AS
- WELL
- ⊗ UTILITY PEDISTAL

C/L VALENCIA DRIVE

(66' WIDE)

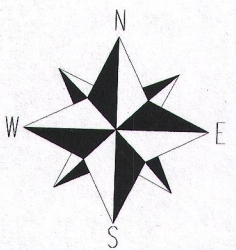
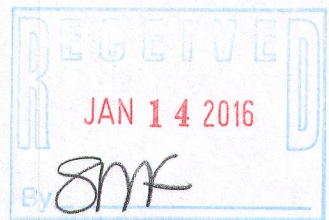

BEARINGS HEREON RELATE TO THE
WISCONSIN COUNTY COORDINATE
SYSTEM, WALWORTH COUNTY ZONE.

SCALE 1" = 20'

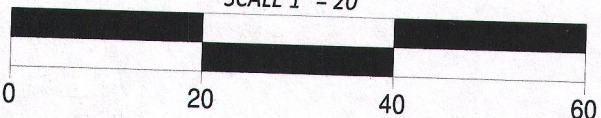

NOTE:

No title commitment or results of a title search were provided to this office pertaining to this survey. This Plat Of Survey may not reflect easements of record, encumbrances, restrictions, ownership, title evidence, or other facts that a current and accurate title search may disclose.

I have surveyed the above-described property and the above map is a true representation thereof and shows the size and location of the property, its exterior boundaries, the location and dimensions of all structures thereon, fences apparent easements and roadways and visible encroachments, if any.

This survey is made for the exclusive use of the present owners of the property, and also those who purchase, mortgage, or insure the title thereto within one (1) year from date hereof; and as to them I warrant the accuracy of said survey map.

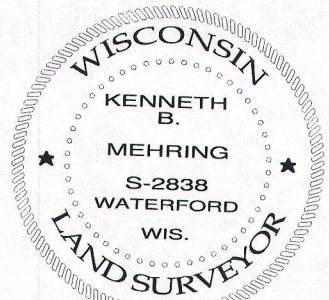

DATED THIS 29th DAY OF SEPTEMBER, 2015

JOB # 15-644
TAX ID # FIN5 00031

KENNETH B. MEHRING S - 2838
Wisconsin Professional Land Surveyor
(original if signed in red)